

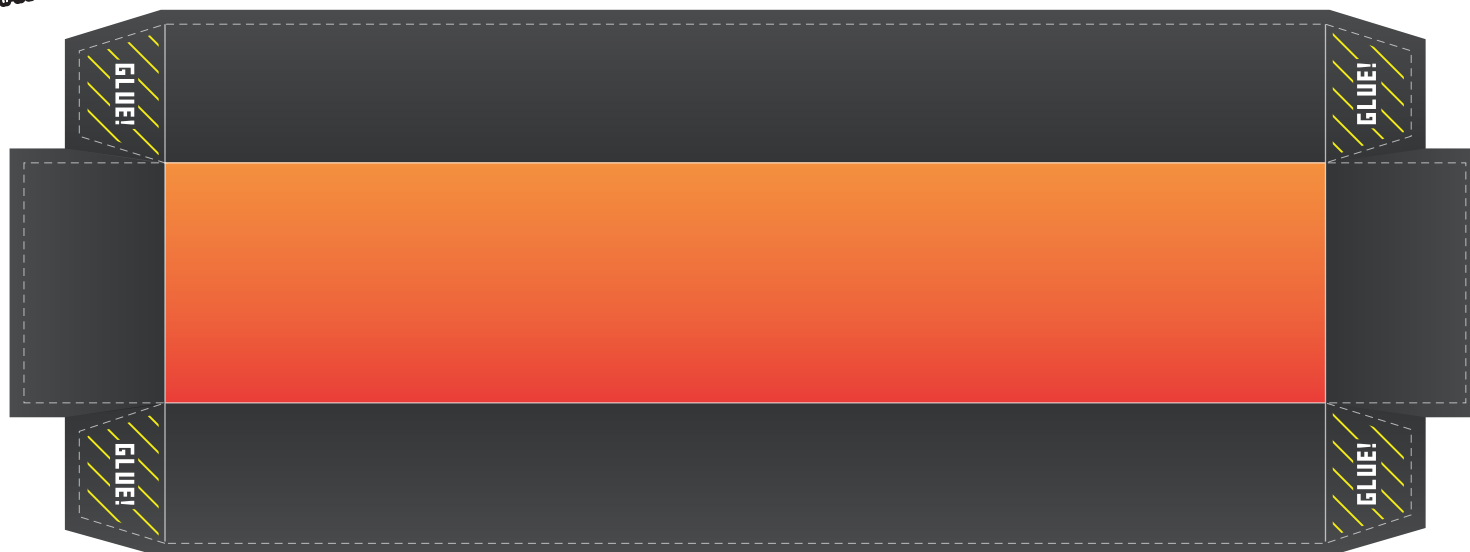

BOX SUMO STADIUM BLEACHERS

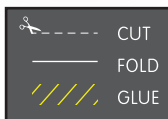

Carefully cut along the dashed lines, then fold along the solid lines.
Use a ruler or the edge of a table to fold straight edges.
Use a glue stick on the marked glue tabs to hold structures together.

1

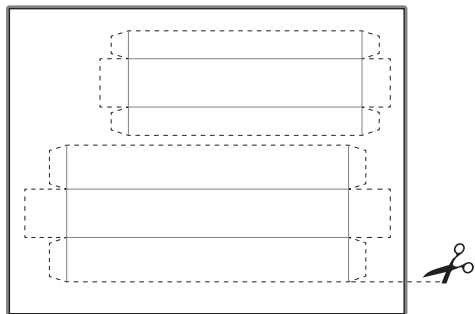

Carefully cut out all of the environment accessory pieces along the dashed lines.

2

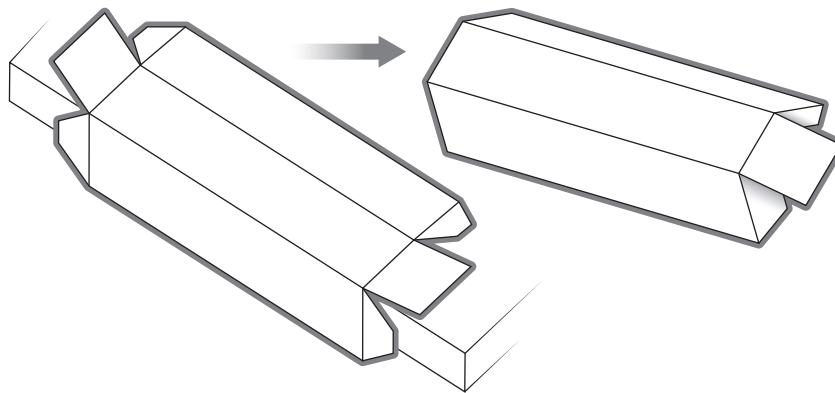

Fold along all of the solid lines. Use a straight edge (like the side of a table or a ruler) as a guide for folding.

3

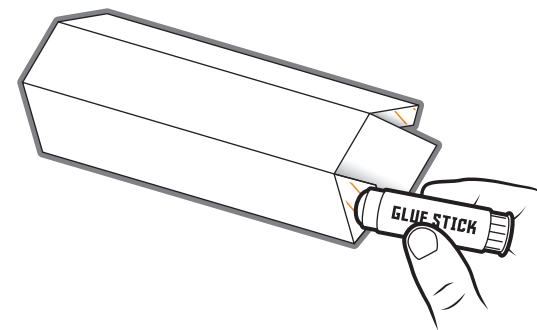

Using a glue stick, apply glue to all of the marked glue tabs.

4

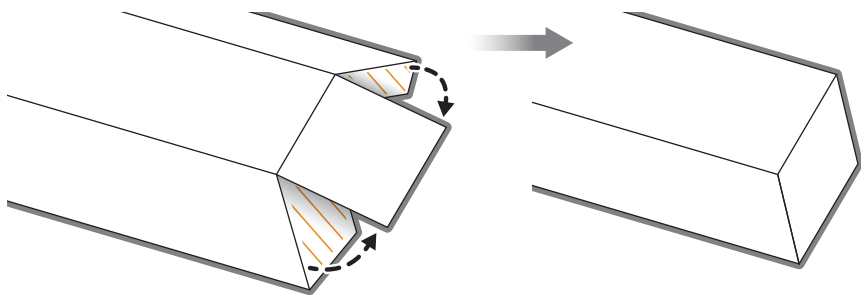

Fold all of the edges inward so that a box forms. Attach all of the glued tabs to the flaps that fold over them and seal all of the edges.

5

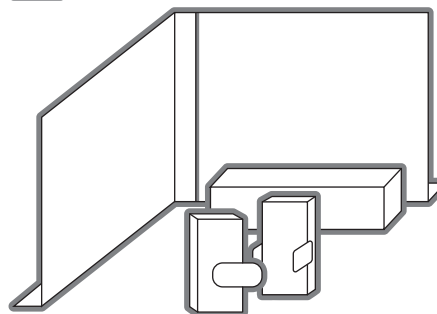

Place assembled accessories and Box Sumo characters into an environment, and you're ready to go!